

REVIEW ARTICLE

Open Access



A novel method for the management of proximal segment using computer assisted simulation surgery: correct condyle head positioning and better proximal segment placement

Yong-Chan Lee^{1*}, Hong-Bum Sohn², Sung-Keun Kim¹, On-Yu Bae¹ and Jang-Ha Lee³

Abstract

Computer Assisted Simulation Surgery (CASS) is a reliable method that permits oral and maxillofacial surgeons to visualize the position of the maxilla and the mandible as observed in the patient. The purpose of this report was to introduce a newly developed strategy for proximal segment management according to Balanced Orthognathic Surgery (BOS) protocol which is a type of CASS, and to establish the clinical feasibility of the BOS protocol in the treatment of complex maxillo-facial deformities. The BOS protocol consists of the following 4 phases: 1) Planning and simulation phase, 2) Modeling phase, 3) Surgical phase, and 4) Evaluation phase. The surgical interventions in 80 consecutive patients were planned and executed by the BOS protocol. The BOS protocol ensures accuracy during surgery, thereby facilitating the completion of procedures without any complications. The BOS protocol may be a complete solution that enables an orthognathic surgeon to perform accurate surgery based on a surgical plan, making real outcomes as close to pre-planned outcomes as possible.

Introduction

The establishment of a satisfactory surgical treatment objective (STO) and the performance of accurate surgery according to the STO are prerequisites for the best outcome of orthognathic surgery [1]. Traditionally, two-dimensional (2-D) STO has been the gold standard planning method for orthognathic surgery. The accuracy of 2-D STO is generally acceptable [2–4]. However, direct localization on the computer image has a higher accuracy and consistency than does conventional manual localization [5]. When comparing the linear measurements on lateral cephalograms to those obtained from cone-beam computed tomography (CBCT) scans, the values obtained in CBCT imaging are much closer to the actual distance [6]. Basically, traditional STO is based on 2-D images. The movement of the maxilla and the mandible in orthognathic surgery is performed in three-dimensional (3-D) space. Thus, 2-D STO may

not accurately predict the 3-D movements of the jaws after orthognathic surgery. Each of these discrepancies may result in a less than ideal surgical outcome. In isolation, these discrepancies may be minor, but when added together, the results may be significant [7].

The goal of Computer Assisted Simulation Surgery (CASS) is to achieve better outcomes than those achieved with traditional methods. The authors have developed a new surgery protocol, known as the Balanced Orthognathic Surgery (BOS) protocol, which is a type of CASS. The BOS protocol comprises 4 phases: 1) Planning and simulation phase, 2) Modeling phase, 3) Surgical phase, and 4) Evaluation phase.

The authors found that the BOS protocol provides maxillofacial surgeons with useful tools to make the real outcome as close as possible to the planned outcome. Surgical interventions in 80 consecutive patients were planned and executed by the BOS protocol. The results were excellent, and the BOS protocol might be a complete solution to enable an orthognathic surgeon to perform accurate surgery based on a surgical plan. The detailed procedure is introduced and discussed in this study.

* Correspondence: spenserbmt@gmail.com

¹Department of Oral and Maxillofacial Surgery, Bestian Seoul Hospital, 429, Dogok-ro, Gangnam-gu, Seoul 135-998, South Korea

Full list of author information is available at the end of the article

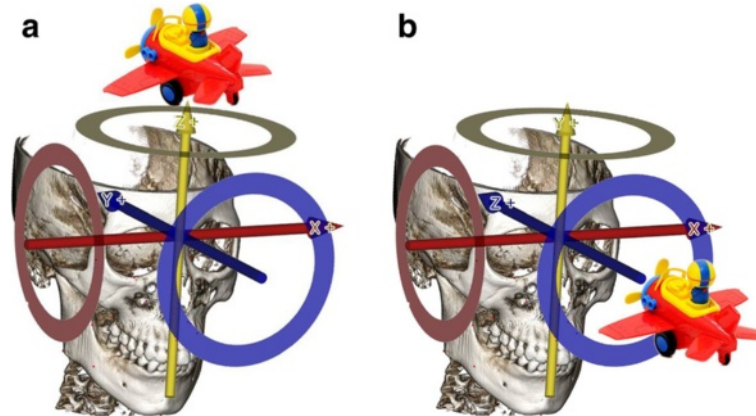

Fig. 1 Three dimensional coordinate system according to the operator's point of view. **a.** The view above the object's head. **b.** The view in front of the object's head

The workflow of the bos protocol

1) The planning and simulation phase

The transformation that occurs in orthognathic surgery is affine transformation, which exhibits translation, as well as rotation. The authors define the direction of jaw movement in the 3-D coordinate system as follows:

- ① The X-axis is the axis that depicts the direction from left to right.
- ② The Y-axis is the axis that depicts the direction from inferior to superior.

- ③ The Z-axis is the axis that depicts the direction from anterior to posterior.

The authors' 3-D coordinate system is defined from the operator's point of view, which means that the Y-axis and Z-axis can be mutually exchanged compared with a currently used 3-D coordinate system in the currently used 3-D programs. The currently used 3-D coordinate system was developed on the assumption that the observer looks at the object from above the object's head (Fig. 1a).

However, the anatomical location is defined based on the assumption that observer looks at the object face-to-face. Therefore, health care providers, such as doctors or

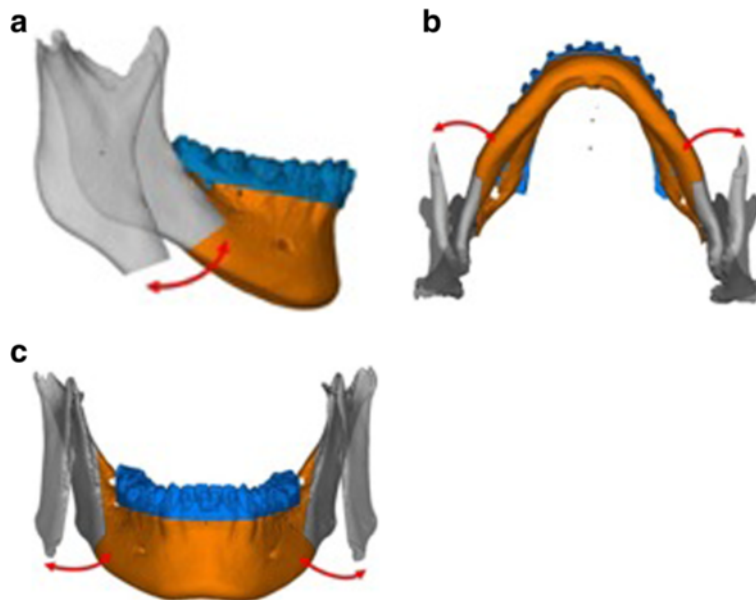

Fig. 2 Proximal segment rotation in each plane. **a.** Proximal segment-sagittal rotation (P-SR). **b.** Proximal segment-axial rotation (P-AR). **c.** Proximal segment-coronal rotation (P-CR)

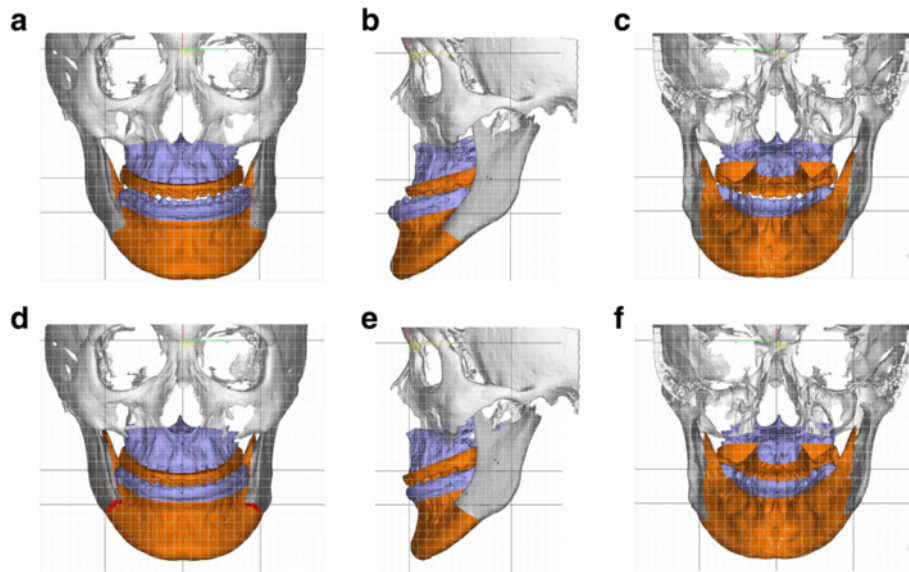

Fig. 3 Comparing with preoperative image and three dimensional (3-D) surgical treatment objective (STO) image. **a.** Preoperative image (*frontal view*). **b.** Preoperative image (*lateral view*). **c.** Preoperative image (*rear view*). **d.** 3-D STO image (*frontal view*). **e.** 3-D STO image (*lateral view*). **f.** 3-D STO image (*rear view*)

dentists, are used to interpreting the 3-D coordinate system from a medical or dental perspective. For this reason, the authors defined the X, Y, Z axis based on the accustomed anatomic locations, such as Fig. 1b.

The authors used the following anatomic terms to depict the movement of both the mandible and maxilla in whole and/or in part. The term sagittal rotation was

used to represent rotation or pitching, coronal rotation was used to represent canting or rolling, and axial rotation was used to represent yawing (Fig. 2).

- ① Proximal Segment-Sagittal Rotation (P-SR): The degree value of the rotation of the proximal segment rotated on the sagittal plane (degree).

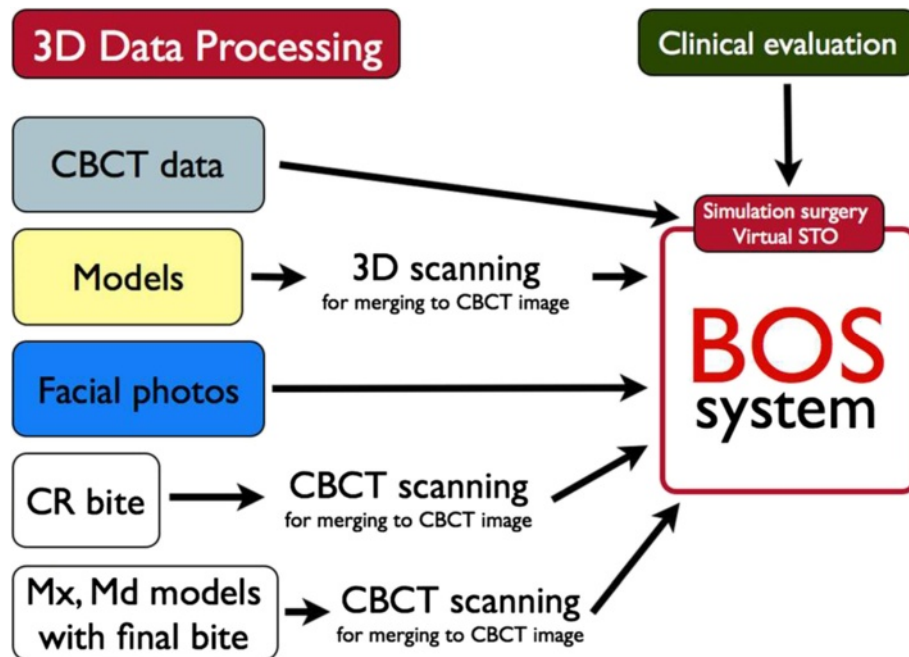
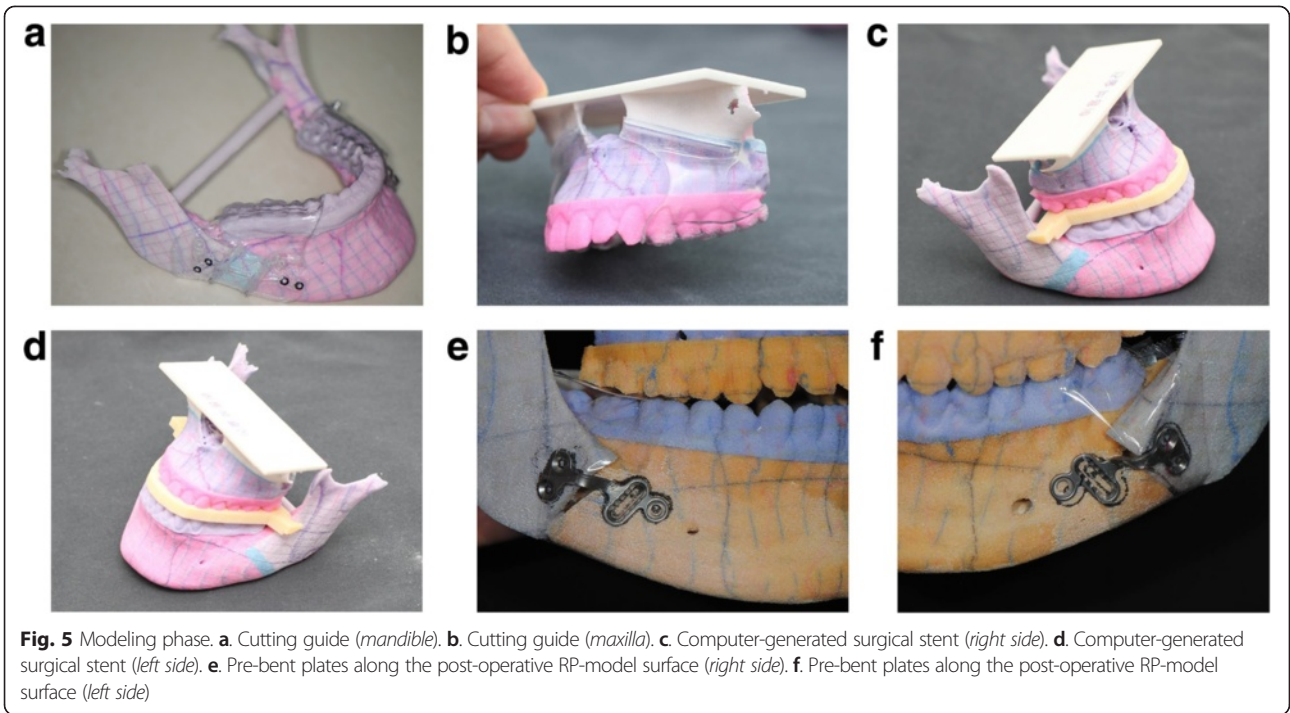
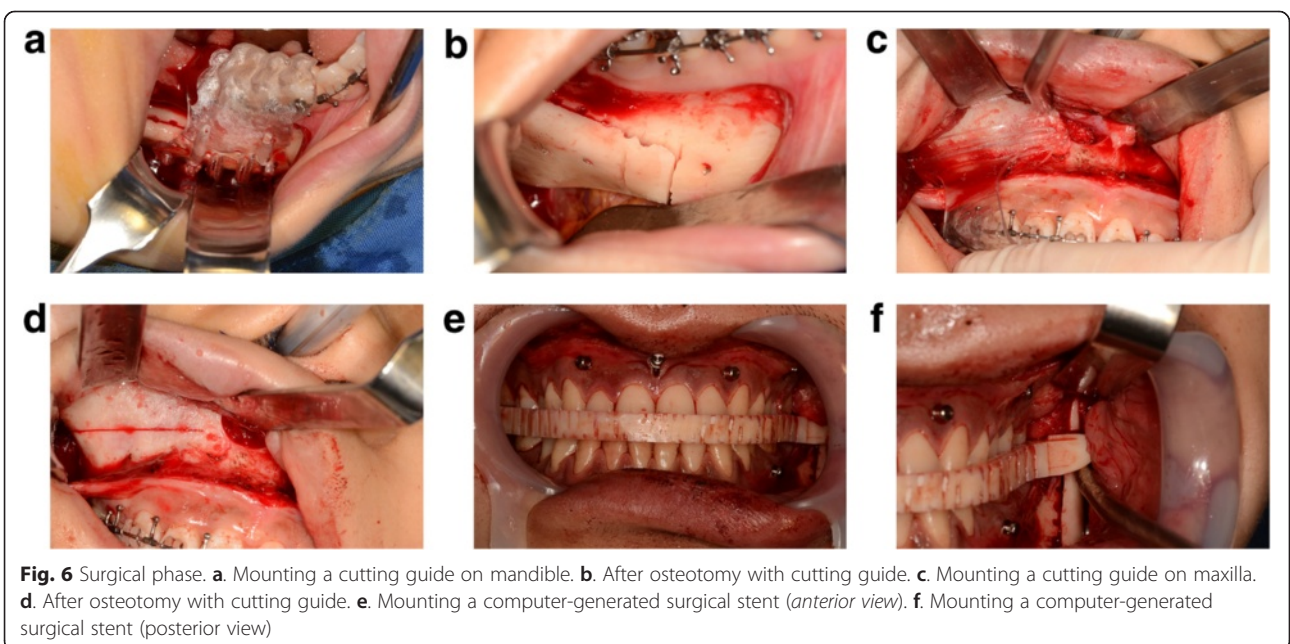

Fig. 4 Planning and simulation phase



- ② Proximal Segment-Axial Rotation (P-AR): The degree value of the rotation of the proximal segment rotated on the axial plane (degree).
- ③ Proximal Segment-Coronal Rotation (P-CR): The degree value of the rotation of the proximal segment rotated on the coronal plane (degree).

In the planning and simulation phase, a computerized composite skull model of the patient is generated to accurately represent the skeleton and the dentition by merging the scanned image of the dentition with the CT image of the skull. In addition, by establishing reference points, the patient's neutral head posture (NHP) is



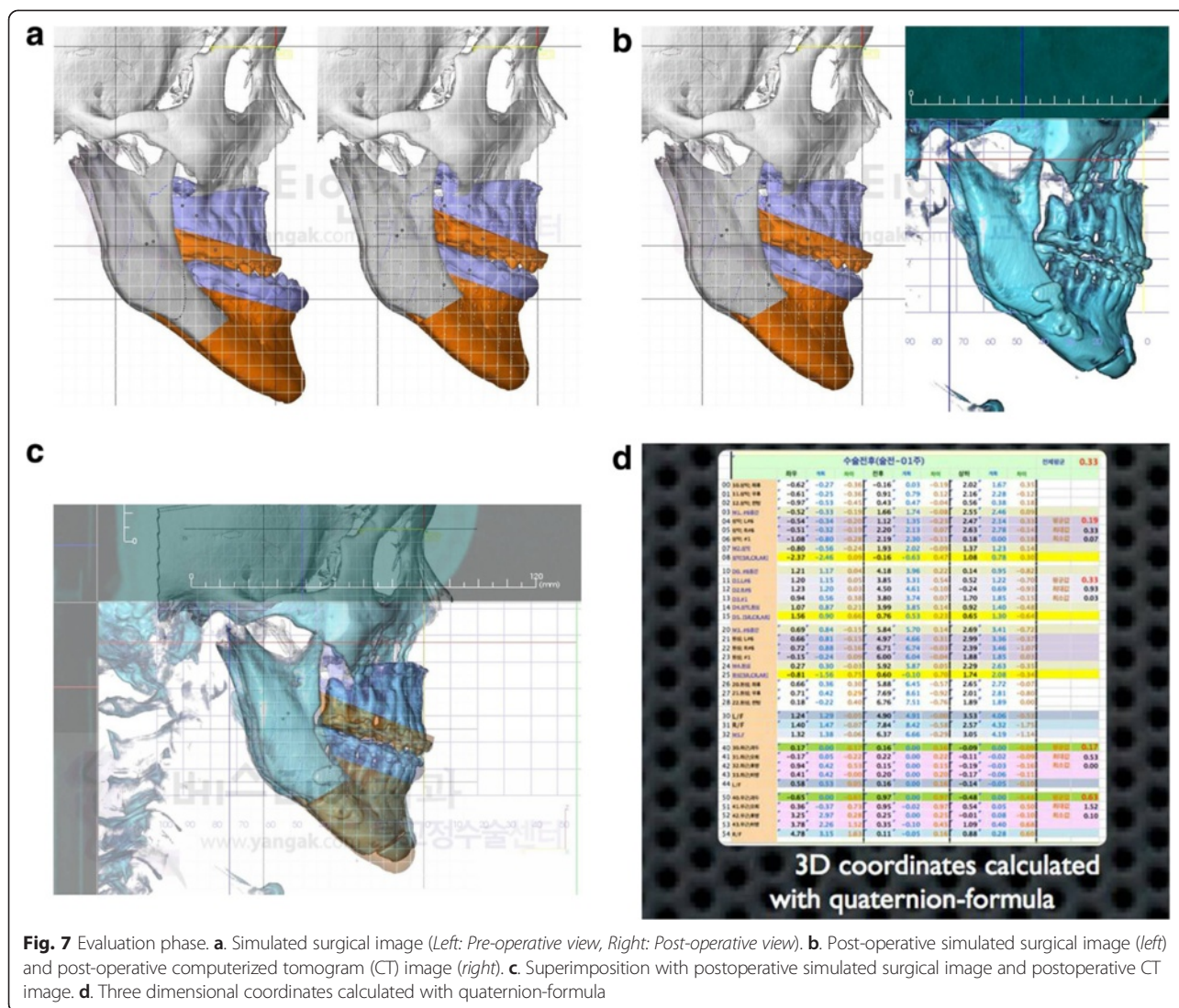

recorded and transferred to the 3-D models. The authors can simulate orthognathic surgery according to our BOS equation (Fig. 3).

2) The modeling phase

In the modeling phase, surgical wafers, which also function as condyle positioning devices, are generated in the computer and fabricated by a rapid prototyping machine. Surgical cutting guides are made using a pre-operative 3D RP model to perform the accurate cutting of the mandible and maxilla, and miniplates are present along the external surface of the postoperative 3D RP model to place the bony segments as close as possible to the planned position (Figs. 4 and 5).

3) The surgical phase

In the surgical phase, the maxillofacial surgeon performs orthognathic surgery using the aforementioned surgical tools (Fig. 6).

4) The evaluation phase

In the evaluation phase, post-OP CT images are superimposed on the simulated surgical image, and the differences between them are evaluated (Fig. 7).

Clinical report

A 20-year-old female patient was transferred from her local orthodontic clinic to the department of Oral and Maxillofacial Surgery of the Bestian Seoul Hospital in December 2013 to treat her protruded mandible and retruded maxilla. Her treatment followed the BOS protocol and was completed without any side effects and complaints (Figs. 8 and 9).

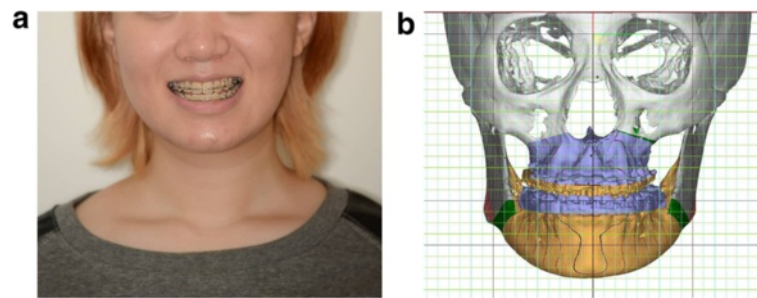

Fig. 8 Preoperative application of the Balanced Orthognathic Surgery (BOS) protocol. **a.** Preoperative facial image. **b.** Preoperative simulated surgical image

Review

Bilateral sagittal split ramus osteotomy (BSSRO) is the most widely used procedure to treat jaw deformities [8]. Although BSSRO is considered to be one of the most stable orthognathic procedures, there are still drawbacks to the BSSRO procedure. One of the major drawbacks of BSSRO is short-term and long-term post-surgical relapse. There are many factors that contribute to surgical relapse. The method of fixation, the amount of advancement and set back movement, the distraction of the condyle, the displacement of the proximal segment, idiopathic condylar resorption, and the interaction of the para-mandibular connective tissues are considered to be the possible causes of relapse [9–18]. Although the exact mechanism of relapse is not fully understood, many previous studies have demonstrated that it is multi-factorial in nature [19–21].

Schedel and Epker found that poor surgical techniques are related to the relapse of surgery [22]. They showed that post surgical distraction of the condyle and the poor positioning of the proximal segment and improper skeletal fixation are the major findings in surgical relapse. Many of the encountered problems were related to surgical technique. They commented that postsurgical distraction of the condyle was consistently associated with relapse. They also found that the positioning of the

proximal segment and adequate skeletal fixation were keys to preventing relapse. Becktor et al. [10] suggested that control of the proximal segment is the most important aspect in preventing relapse. The general concern is that if the proximal segment becomes dislocated, it may predispose the patient to relapse [11]. Thus, great care is taken during surgery to ensure that the proximal segment and the condyle are not displaced from the glenoid fossa.

Post-surgical condylar resorption is thought to be one of the main causes of relapse of bilateral sagittal split ramus osteotomy. Many authors have noted that condylar resorption occurs if the condyles are placed too far superiorly and posteriorly [12, 13]. Ellis and Hinton showed that animals in which there was evidence of posterior displacement of the condyles showed evidence of resorption of the posterior surface of the condyle and anterior surface of the post-glenoid spine [12]. Arnett used the special term “condylar sag” to depict the displacement of the proximal segment in various forms [14]. He defined condylar sag as the inferior or anterior-inferior positioning of the condyle away from the seated position in the glenoid fossa. If condylar sag occurs, it has been shown that the condyle will return to its preoperative position within 8 weeks of surgery. This is observed as skeletal relapse. The anterior-inferior displacement of the

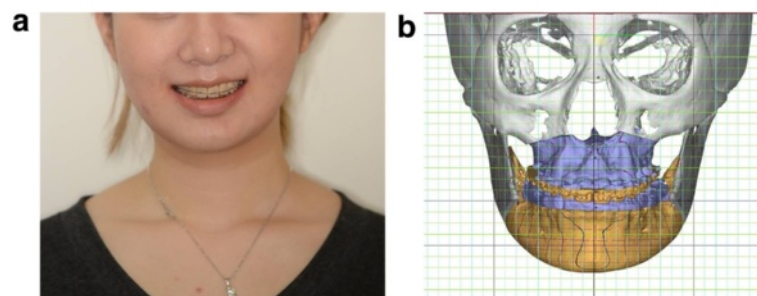

Fig. 9 Postoperative results of the Balanced Orthognathic Surgery (BOS) protocol. **a.** Postoperative facial image. **b.** Postoperative simulated surgical image

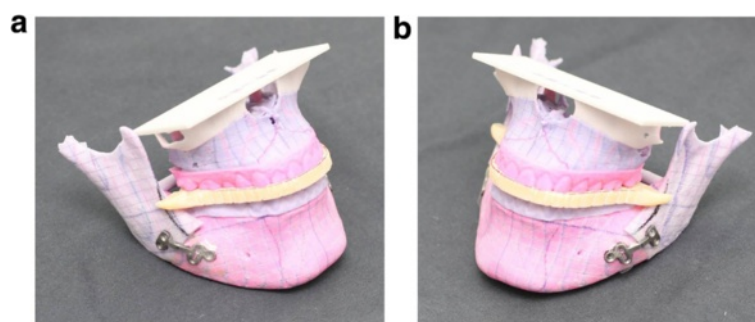

Fig. 10 Computer-generated intermediate wafer and pre-bent plates act as splints to precisely reposition the proximal segments. **a.** Image of right side. **b.** Image of left side

condyle and increased posterior facial heights were considered to be the most important factors that contribute to relapse [15].

Long-term dental and skeletal stability after surgery is necessary for the precise positioning of the condyle [16–18]. Every surgeon pays special attention to positioning the proximal segment as close as possible to the planned position. Recently, condyle positioning devices have been developed to help surgeons to return the proximal segment to its original position. Rotskoff et al. [22] showed that using a condyle positioning device is useful in improving the repositioning of the proximal segment in a vertical and horizontal position, but there was no improvement in preventing the rotation of the proximal segment.

The authors also believe that the poor management of the proximal segment is the main cause of both short-term and long-term surgical relapse. In this newly developed BOS protocol, the authors used prebent plates and intermediate and final wafers that function in condyle positioning to act as splints to precisely reposition the proximal segments (Fig. 10). Hsu SS et al. showed that using CASS, the computerized plan may be consistently and accurately transferred to the patient to position the maxilla and the mandible at the time of surgery [23]. Baker SB et al. evaluated the accuracy of outcomes in computer-assisted simulation surgery in orthognathic surgery and showed that the CASS system proved to be an effective mechanism to treatment plan cases and prepare surgical splints for patients undergoing orthognathic surgery [24].

In a study that compared the efficiency of bi-maxillary orthognathic surgery using CASS with cases planned with traditional methods, Schwartz noted that an average of 60 min were saved in planning each bi-maxillary surgery [25]. Our clinical experiences suggest that the maxillofacial surgeon's goal in orthognathic surgery, such as achieving the correct condyle head position, maintaining the planned frontal ramal inclination, effectively placing the proximal and distal segments, and

restoring mandibular symmetry, can be achieved using the BOS protocol. The use of 3-D soft tissue simulation in bi-maxillary surgery is accurate for clinical use [26]. Virtual planning for orthognathic surgery appears to be an accurate and reproducible method [27, 28]. Virtual surgical planning also improves surgical outcomes in obstructive sleep apnea patients [29]. Compared to the conventional method, 3-D surgical planning eliminates the need for dental impressions and simplifies the necessary technical steps [30].

However, it is important to note the drawbacks of the BOS protocol. To facilitate the use of the protocol, an intermediary technician is required. The RP model and wafers should be fabricated by an outside laboratory. Like other 3-D surgical planning methods [31], an increased cost of production is involved. When these drawbacks are mitigated, centers that treat orthognathic patients will replace traditional STO and model surgery with the BOS protocol.

Conclusion

The BOS protocol might be a complete solution to enable an orthognathic surgeon to perform accurate surgery based on a surgical plan, making real outcomes as close as possible to pre-planned outcomes. When applying this protocol to corrective surgery for facial asymmetry, it can produce better results than those achieved using traditional methods.

Competing interests

In consideration of publication of my contribution in *Maxillofacial Plastic and Reconstructive Surgery*, none of the authors have any competing interests in the manuscript.

Authors' contributions

LYC and SHB conceived of the study, and participated in its design and coordination and helped to draft the manuscript. KSK and BOY participated in the design of the computer program and performed the simulation surgery. LJH carried out acquisition, analysis, and interpretation of data and editing the manuscript. All authors read and approved the final manuscript, and LYC performed critical revision of the manuscript.

Acknowledgment

This work was supported by a grant from the Next-Generation BioGreen21 Program (Center for Nutraceutical & Pharmaceutical Materials no. PJ01121405) of the Rural Development Administration, Republic of Korea.

Author details

¹Department of Oral and Maxillofacial Surgery, Bestian Seoul Hospital, 429, Dogok-ro, Gangnam-gu, Seoul 135-998, South Korea. ²Department of Orthodontics, Eton Dental Hospital, Choongchun, Gangwondo 215-804, South Korea. ³Department of Oral and Maxillofacial Surgery, College of Dentistry, Gangneung-Wonju National University, 7 Jukheon-Gil, Gangneung, Gangwondo 210-702, South Korea.

Received: 27 July 2015 Accepted: 29 July 2015

Published online: 04 August 2015

References

- Kim SJ, Lee KJ, Yu HS, Jung YS, Baik HS (2015) Three-dimensional effect of pitch, roll, and yaw rotations on maxillomandibular complex movement. *J Craniomaxillofac Surg* 43(2):264–273
- Ritto FG, Ritto TG, Ribeiro DP, Medeiros PJ, de Moraes M (2014) Accuracy of maxillary positioning after standard and inverted orthognathic sequencing. *Oral Surg Oral Med Oral Pathol Oral Radiol* 117:567–574
- Gimenez CM, Bertoz FA, Gabrielli MA, Magro Fiho O, Garcia I, Pereira Fiho VA (2013) Cephalometric evaluation of the predictability of bimaxillary surgical-orthodontic treatment outcomes in long face pattern patients: a retrospective study. *Dental Press J Orthod* 18:53–58
- Prisse LA, Courvoisier DS, Scolozzi P (2013) Did the hand drawn cephalometric tracing technique for orthognathic surgery planning say its last word? Objective and subjective evaluation. *J Craniofac Surg* 24:e320–e325
- Kim SH, Kim DS, Huh KH, Lee SS, Heo MS, Choi SC et al (2013) Direct and continuous localization of anatomical landmarks for image-guided orthognathic surgery. *Oral Surg Oral Med Oral Pathol Oral Radiol* 116:402–410
- Shokri A, Khajeh S, Khavid A (2014) Evaluation of the accuracy of linear measurements on lateral cephalograms obtained from cone-beam computed tomography scans with digital lateral cephalometric radiography: an in vitro study. *J Craniofac Surg* 25:1710–1713
- Xia JJ, Gateno J, Teichgraeber JF (2009) New clinical protocol to evaluate craniomaxillofacial deformity and plan surgical correction. *J Oral Maxillofac Surg* 67(10):2093–2106
- Patel PK, Novia MV (2007) The surgical tools: the LeFort I, bilateral sagittal split osteotomy of the mandible, and the osseous genioplasty. *Clin Plast Surg* 34(3):447–475
- Becktor JP, Rebellato J, Becktor KB, Isaksson S, VickersPD KEE (2002) Transverse displacement of the proximal segment after bilateral sagittal osteotomy. *J Oral Maxillofac Surg* 60(4):395–403
- Alder ME, Deahl ST, Matteson SR, Van Sickels JE, Tiner BD, Rugh JD (1999) Short-term changes of condylar position after sagittal split osteotomy for mandibular advancement. *Oral Surg Oral Med Oral Pathol Oral Radio IEndod* 87(2):159–165
- Ellis E 3rd, Hinton RJ (1990) Histologic examination of the temporomandibular joint after mandibular advancement with and without rigid fixation: An experimental investigation in adult Macaca mulatta. *J Oral Maxillofac Surg* 49(12):1316–1327
- Arnett GW, Tamborello JA (1990) Progressive Class II development. Female idiopathic condylar resorption. W.B. Saunders, Philadelphia, Pa
- Arnett GW (1993) A redefinition of bilateral sagittal osteotomy (BSO) advancement relapse. *Am J Orthod Dentofacial Orthop* 104(5):506–515
- Lake SL, McNeill RW, Little RM, West RA (1981) Surgical mandibular advancement: A cephalometric analysis of treatment response. *Am J Orthod* 80(4):376–394
- Bettega G, Cinquin P, Lebeau J, Raphael B (2002) Computer-assisted orthognathic surgery: Clinical evaluation of a mandibular condyle repositioning system. *J Oral Maxillofac Surg* 60(1):27–34, discussion 34–5
- Epker BN, Wylie GA (1986) Control of the condylar-proximal mandibular segments after sagittal split osteotomy to advance the mandible. *Oral Surg Oral Med Oral Pathol* 62(6):613–617
- Gassmann CJ, Van Sickels JE, Thrash WJ (1990) Causes, location, and timing of relapse following rigid fixation after mandibular advancement. *J Oral Maxillofac Surg* 48(5):450–454
- Yang HJ, Hwang SJ (2015) Bone mineral density and mandibular advancement as contributing factors for postoperative relapse after orthognathic surgery in patients with preoperative idiopathic condylar resorption: a prospective study with preliminary 1-year follow-up. *Oral Surg Oral Med Oral Pathol Oral Radiol* 120(2):112–8
- Breuel W, Krause M, Schneider M, Harzer W (2013) Genetic stretching factors in masseter muscle after orthognathic surgery. *Br J Oral Maxillofac Surg* 51(6):530–535
- Convens JM, Kiekens RM, Kuijpers-Jagtman AM, Fudalei PS (2015) *Int J Oral Maxillofac Surg* 44(5):609–614
- Schendel SA, Epker BN (1980) Results after mandibular advancement surgery: an analysis of 87 cases. *J Oral Surg* 38(4):265–282
- Rotskoff KS, Herbosa EG, Villa P (1991) Maintenance of condyle proximal segment position in orthognathic surgery. *J Oral Maxillofac Surg* 49(1):2–7, discussion 7–8
- Hsu SS, Gateno J, Bell RB, Hirsch DL, Markiewicz MR, Teichgraeber JF et al (2013) Accuracy of a computer-aided surgical simulation protocol for orthognathic surgery: a prospective multicenter study. *J Oral Maxillofac Surg* 71(1):128–142
- Baker SB, Goldstein JA, Seruya M (2012) Outcomes in computer-assisted surgical simulation for orthognathic surgery. *J Craniofac Surg* 23(2):509–513
- Schwartz HC (2014) Does computer-aided surgical simulation improve efficiency in bimaxillary orthognathic surgery? *Int J Oral Maxillofac Surg* 43(5):572–576
- Liebregts J, Xi T, Timmermans M, de Koning M, Bergé S, Hoppenreijts T et al (2015) Accuracy of three-dimensional soft tissue simulation in bimaxillary osteotomies. *J Craniomaxillofac Surg* 43:329–335
- Borba AM, Ribeiro-Junior O, Brozoski MA, Cé PS, Espinosa MM, Deboni MC et al (2014) Accuracy of perioperative mandibular positions in orthognathic surgery. *Int J Oral Maxillofac Surg* 43:972–979
- Schendel SA, Jacobson R, Khalessi S (2013) 3-dimensional facial simulation in orthognathic surgery: is it accurate? *J Oral Maxillofac Surg* 71:1406–1414
- Barrera JE (2014) Virtual surgical planning improves surgical outcome measures in obstructive sleep apnea surgery. *Laryngoscope* 124:1259–1266
- Hernández-Alfaro F, Guijarro-Martínez R (2013) New protocol for three-dimensional surgical planning and CAD/CAM splint generation in orthognathic surgery: an in vitro and in vivo study. *Int J Oral Maxillofac Surg* 42:1547–1556
- Hammoudeh JA, Howell LK, Boutros S, Scott MA, Urata MM (2015) Current Status of Surgical Planning for Orthognathic Surgery: Traditional Methods versus 3D Surgical Planning. *Plast Reconstr Surg Glob Open* 3, e307

Submit your manuscript to a SpringerOpen® journal and benefit from:

- Convenient online submission
- Rigorous peer review
- Immediate publication on acceptance
- Open access: articles freely available online
- High visibility within the field
- Retaining the copyright to your article

Submit your next manuscript at ► springeropen.com